

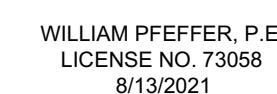

Bowman

Seal



CHICK-FIL-A
POMPANO BEACH
22250 NORTH FEDERAL HIGHWAY
POMPANO BEACH, FL 33062

FSU# 2483

REVISION SCHEDULE		
NO.	DATE	DESCRIPTION

CURRENT DESIGN NOTE APPLIED	2021-001
PROJECT #	010014-01-13
PRINTED FOR	PERMIT
DATE	8/13/2021
DRAWN BY	ST

DRAWN BY _____

SITE PLAN

SHEET NUMBER _____

PERMIT
 No. _____
 Issued for above named _____
 by _____
 without express written or verbal consent
 of _____
 project representatives.

SITE PLAN
 SHEET NUMBER _____

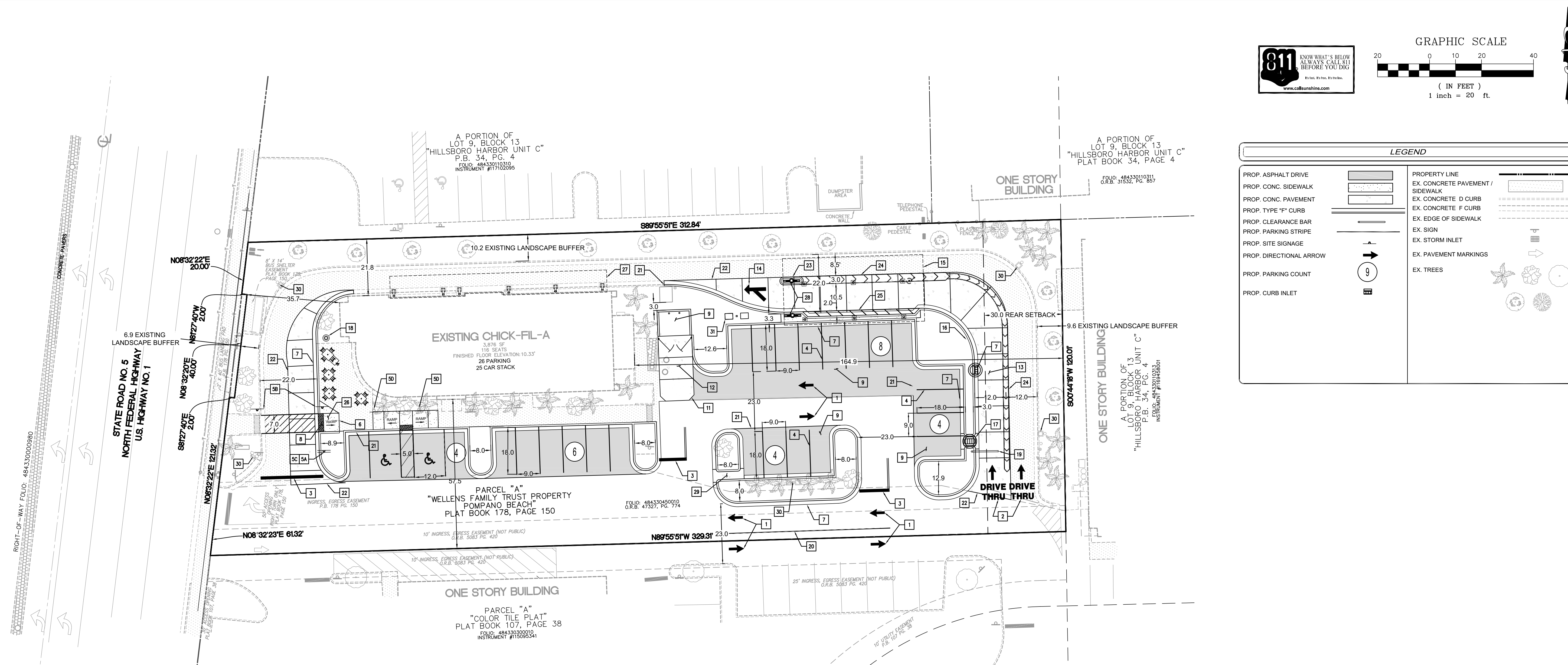

INTERIOR LANDSCAPING		
VEHICULAR USE AREA	22.898	
REQUIRED VUA LANDSCAPING	15%	3.435
PROVIDED VUA	33.2%	7.595

NOTES:
A PRE-CONSTRUCTION MEETING WITH URBAN FORESTRY IS REQUIRED BEFORE ANY WORK IS PERFORMED ON SITE WHERE THERE IS TREE PROTECTION AND/O PLANT MATERIAL IS INSTALLED ON SITE

SITE NOTES

- | | | | | | | | |
|----|--|----|------|----|---|----|------|
| 1 | CONST. DIRECTIONAL ARROW (TYP.) | 1 | C4.0 | 14 | CONST. MULTI-LANE DIRECTIONAL GRAPHICS | 10 | C4.0 |
| 2 | CONST. DRIVE-THRU GRAPHICS | 2 | C4.0 | 15 | CONST. ORDER CANOPY (SEE ARCHITECTURAL PLANS FOR SPECIFICATIONS) | | |
| 3 | CONST. STOP LINE GRAPHIC | 2 | C4.0 | 16 | CONST. TYPE 9 CURB INLET | 1 | C5.0 |
| 4 | CONST. STANDARD PARKING STALL | 3 | C4.0 | 17 | CONST. TYPE C INLET | 2 | C5.0 |
| 5 | DIRECTIONAL SIGNAGE (REFER TO SIGN PACKAGE FOR MORE DETAILS) | | | 18 | CONST. 50' FLAG POLE (SEE SIGN PACKAGE) | | |
| 5A | STOP SIGN (R1-1) | 4 | C4.0 | 19 | CONST. CLEARANCE BAR | 11 | C5.0 |
| 5B | PEDESTRIANS CROSSING | 5 | C4.0 | 20 | CONST. SOLID 12" WHITE STRIPING | | |
| 5C | DO NOT ENTER SIGN (R5-1) | 5 | C4.0 | 21 | CONNECT TO EXISTING CURB | | |
| 5D | CONST. ACCESSIBLE SPACE SIGN | 6 | C5.0 | 22 | CONNECT TO EXISTING EDGE OF PAVEMENT | | |
| 6 | CONNECT TO EXISTING SIDEWALK | | | 23 | CONST. DRIVE-THRU ORDER POINT ISLAND | 1 | C4.1 |
| 7 | CONST. CURB AND GUTTER | 6 | C5.0 | 24 | CONST. SOLID 4" YELLOW STRIPING ON ENDS W/ 4" WIDE STRIPES @ 3' O.C., YELLOW REFLECTIVE PAINT WITH ANTI-SLIP ADHESIVE | | |
| 8 | CONST. DETECTABLE WARNING DEVICE | 12 | C4.0 | 25 | CONST. SOLID 4" YELLOW STRIPING ON ENDS W/ 4" WIDE STRIPES @ 3' O.C. | | |
| 9 | CONST. REFUSE ENCLOSURE (SEE ARCHITECTURAL PLANS FOR SPECIFICATIONS) | | | 26 | CONST. SIDEWALK RAMP @ 1:12 MAXIMUM SLOPE (CR.H FOOT INDEX 522-002) | 3 | C5.0 |
| 10 | CONST. ASPHALT PAVEMENT | | | 27 | PROPOSED MEAL DELIVERY CANOPY ATTACHED TO EXISTING BUILDING (SEE ARCHITECTURAL PLANS FOR SPECIFICATIONS) | | |
| 11 | CONST. PAVEMENT EDGE | 7 | C4.0 | 28 | MENU BOARDS AND LOOP DETECTION SYSTEM | 2 | C4.1 |
| 12 | CONST. CONCRETE APRON AT REFUSE ENCLOSURE | 8 | C4.0 | 29 | CONST. CONCRETE FLUME | 4 | C5.0 |
| 13 | CONST. CONCRETE PAVEMENT | 9 | C4.0 | 30 | EXIST. LIGHT POLE | | |
| | | | | 31 | RELOCATED LIGHT POLE | | |

US AREA	30,115	0.69	78.3
ING AREA	5,000	0.12	15.2
MENT AREA	25,000	0.57	65.1

PZ21-16500001
10/27/21

PZ21-16500001
9/22/21